Pohja 1:50

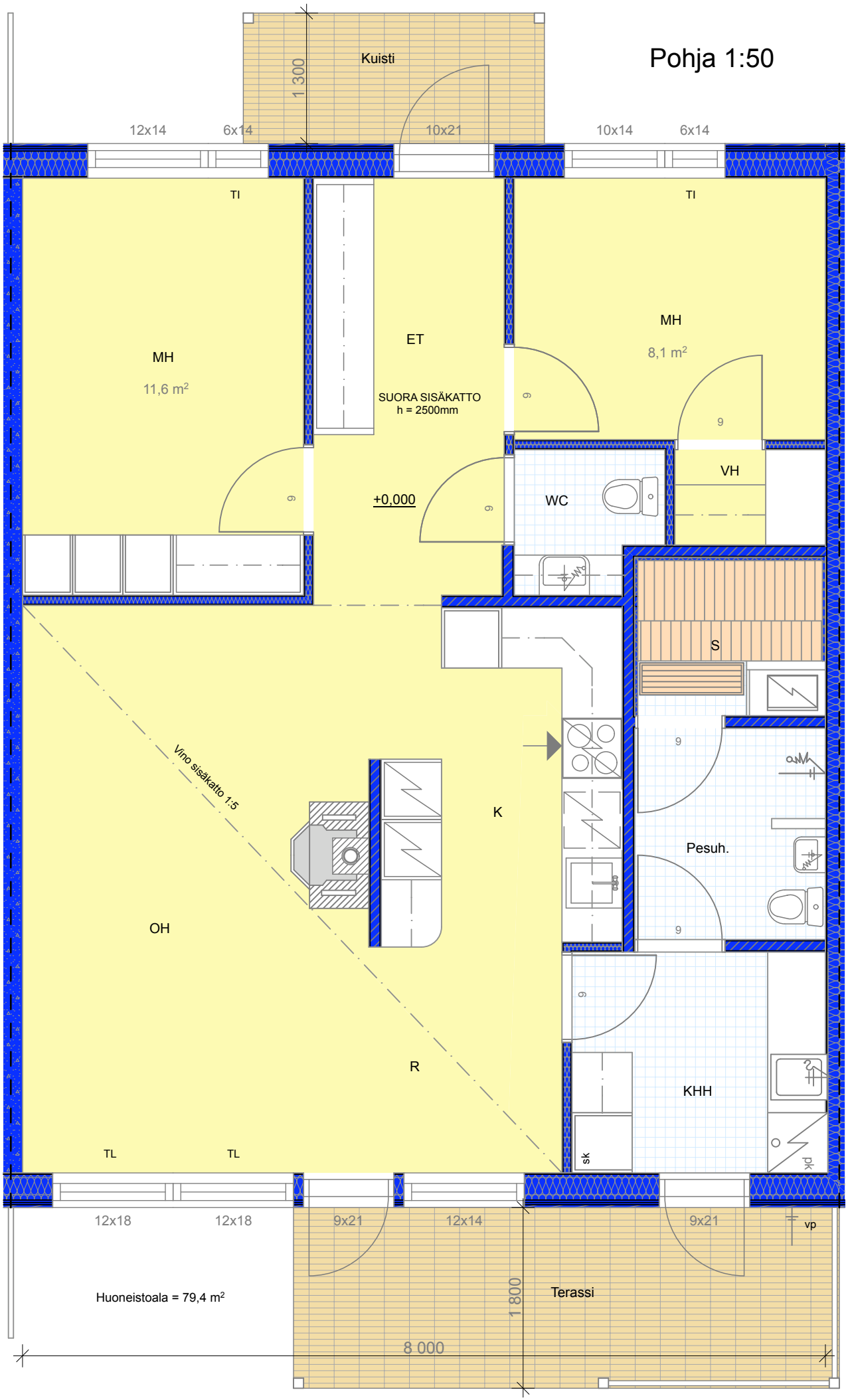

AHTI KINNUNEN KY
16.3.2010